## USB-SW-A - Top Layer (Scale 3:1)

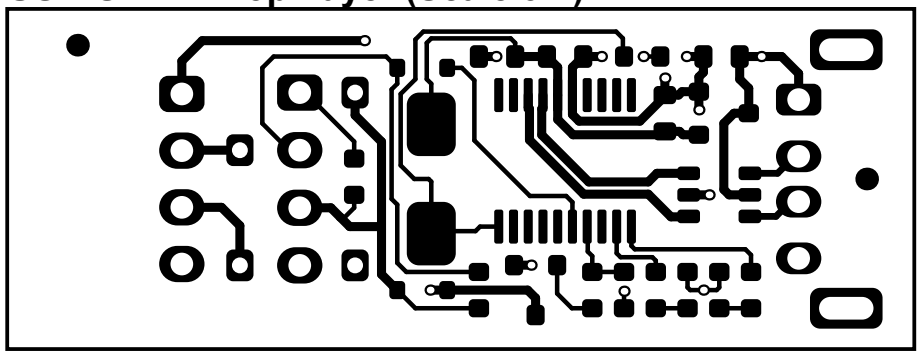

## USB-SW-A - Top Layer (Scale 3:1)

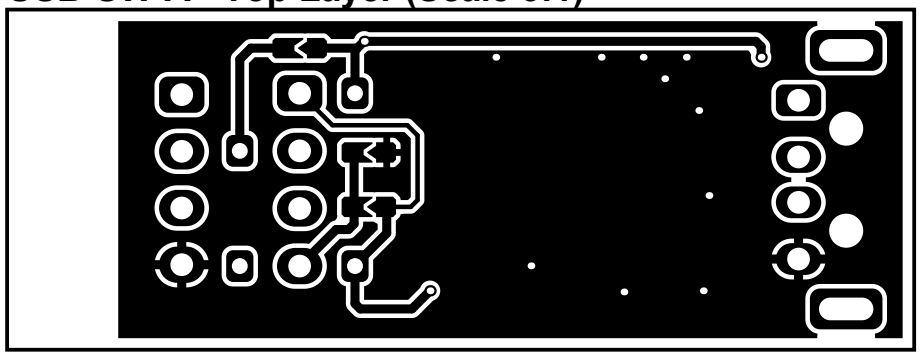

## Layer Stack Legend

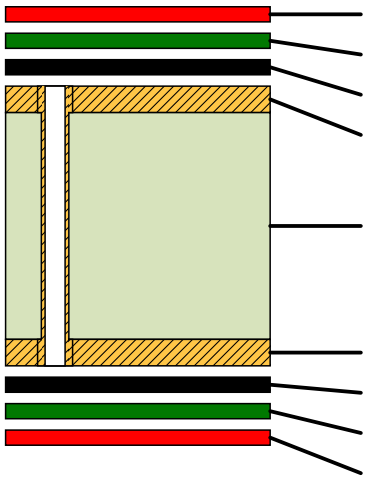

| Material | Layer | Thickness | Dielectric Material | Type | Gerber |
|---|---|---|---|---|---|
| | Top Overlay | | | Legend | GTO |
| Surface Material | Top Solder | 0.0100mm | SM-001 | Solder Mask | GTS |
| PbSn | Top Copper Plating | 0.0200mm | | Surface Finish | |
| **CF-004** | **Top Layer** | **0.0350mm** | | **Signal** | **GTL** |
| ***Core*** | | ***1.5000mm*** | ***FR-4 TG140*** | ***Dielectric*** | |
| **CF-004** | **Bottom Layer** | **0.0350mm** | | **Signal** | **GBL** |
| PbSn | Bottom Copper Plating | 0.0200mm | | Surface Finish | |
| Surface Material | Bottom Solder | 0.0100mm | SM-001 | Solder Mask | GBS |
| | Bottom Overlay | | | Legend | GBO |

**Total thickness: 1.6300mm**

## Board Specification

| | | | |
|---|---|---|---|
| Minimum Track | 0.2 mm | Solder Mask Color | **Blue** |
| Minimum Gap | 0.2 mm | Silkscreen | **White** |
| VIA Process | Tented | Board Finish | HASL - LEAD |

| | | |
|---|---|---|
| Project: *USB controlled Relay* | | Revision: *A* |
| Title: **Board Specifications** | | |
| Sheet: ~~short name~~ of ~~total sheets~~ | Author: Alfredo Cortellini | |
| Date: Oct-01-2024 | License: CC BY-NC-SA 4.0 | |

ITLogic

CC BY NC SA

## USB-SW-A - Drill Drawing View (Scale 4:1)

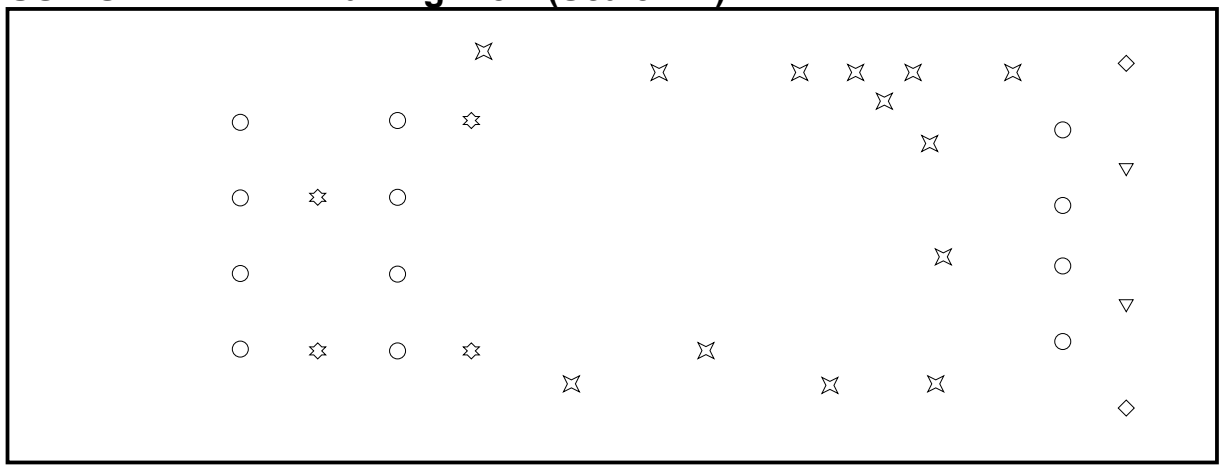

## Drill Table

| Symbol | Count | Hole Size | Plated | Hole Type | Via / Pad | Hole Tolerance |
|---|---|---|---|---|---|---|
| ☒ | 13 | 0.30mm | Plated | Round | Via | |
| ✡ | 4 | 0.70mm | Plated | Round | Pad | |
| ○ | 12 | 1.00mm | Plated | Round | Pad | |
| ▽ | 2 | 1.10mm | Non-Plated | Round | Pad | |
| ◇ | 2 | 2.40mm | Plated | Slot | Pad | |
| | 33 Total | | | | | |

| | | |
|---|---|---|
| Project: *USB controlled Relay* | | Revision: *A* |
| Title: **Board Specifications** | | |
| Sheet: =shortname= of =sheetcount= | Author: Alfredo Cortellini | |
| Date: Oct-01-2024 | License: CC BY-NC-SA 4.0 | |